



Pre-school



Progression



Performance



Timetable

Spring 2025

(Second Half)



Tel: 01480 469711

www.danceschool.biz

www.melodymovement.com

Classes for 18 months to 18 years

Cambridge, Cambourne, Eddington, Histon, Marleigh, Swavesey, Willingham & St Ives

... Preschool Melody Bear ... Ballet ... Tap ... Modern Dance ... Workshops ... Exams ... Shows ... Parties ...

Jill Bridger School of Dance, Melody Bear HQ, Unit 33 Stephenson Road, St Ives, Cambridgeshire PE27 3WJ
Office opening hours: 9.30 - 2.30 weekdays Tel: 01480 469711

Jill Bridger School of Dance

Principal: Jill Bridger RAD Teach Dip., AISTD, MNATD
Established 1988

Tel: 01480 469711
Email: jill@danceschool.biz
www.danceschool.biz



Spring Timetable 2025

The timetable is subject to change and we will communicate any amendments as soon as possible.

MONDAYS		
The Hub, High Street, Cambourne, CB23 6GW		Teacher: Grace Atyes
Time	Level	Age group
9.30 - 10.00 NEW TIME	Little Bear Feet/Melody Movement Level 1	Age 18 months to 3 years
10.05 - 10.35 NEW TIME	Melody Movement Level 2	Age 3 to 4 & starting school in Sept 2025

MONDAYS		
Storey's Field Centre, Eddington Avenue, Cambridge CB3 1AA		Teacher: Emma Louise Campbell
Time	Level	Age group
10.30 - 11.00	Little Bear Feet/Melody Movement Level 1	Age 18 months to 3 years
11.10 - 11.40	Melody Movement Level 1B & Level 2	Age 2½ to 4 years

MONDAYS		
Great Cambourne Cricket Pavilion, Back Lane, Great Cambourne, CB23 6FY		Teacher: Rachel Bye
Time	Level	Age group
4.00 - 4.30	MM Level 2/Preliminary First Ballet with Melody Bear	Age 3 to 5 years
4.35 - 5.10	Junior Primary Ballet	School years 2 & 3

MONDAYS		
The Hub, High Street, Cambourne, CB23 6GW		Teacher: Jill Bridger
Time	Level	Age group
4.00 - 4.45	Grade Grade 3B	School years 5 & 6
4.45 - 5.30	Grade 4B Ballet	
5.30 - 6.15	Grade 6B Ballet (Grade 7A Ballet after 16 March)	

MONDAYS		
Marleigh Primary Academy, Marleigh Avenue, Cambridge, CB5 8YF		Teacher: Bernadette Lemon
Time	Level	Age group
3.45 - 4.15	MM Level 2/Preliminary First Ballet with Melody Bear	Age 3 to 5 years
4.20 - 4.50	Foundation Ballet	School years 1 - 2 or previously in the 3.45 class
4.50 - 5.20	Grade 1 Ballet	School years 3+ or previously in the 4.20 class 

MONDAYS	Melody Bear HQ, Unit 33 Stephenson Road, St Ives, Cambridgeshire PE27 3WJ	Teacher: Emma Louise Campbell
Time	Level	Age group
4.00 - 4.40	Grade 3A Ballet	School year 4 & 5
4.45 - 5.25	Grade 3B Ballet	
5.40 - 6.25	Grade 4 & 5 Ballet	

TUESDAYS	St Andrew's Centre, School Hill, Histon, Cambridge CB24 9JE	Teacher: Bernadette Lemon
Time	Level	Age group
4.00 - 4.30	First Ballet with Melody Bear	Reception age
4.35 - 5.05	Foundation Ballet	School year 1
5.05 - 5.45	Primary/ Grade 1 Ballet	School years 2 & 3
5.45 - 6.25	Grade 2A Ballet	School Years 3 & 4

TUESDAYS	Storey's Field Centre, Eddington Avenue, Cambridge CB3 1AA - Studio 2	Teacher: Jill Bridger
Time	Level	Age group
3.40 - 4.10	Melody Movement Level 1	Ages 2 to 3 years - TAKING NAMES FOR A NEW INTAKE - START TBC
4.10 - 4.40	Primary Ballet/ Grade 1 Ballet	School years 2 & 3

WEDNESDAYS	Histon & Impington Recreation Centre, New Road, Impington, CB24 9LU	Teacher: Bernadette Lemon
Time	Level	Age group
10.00 - 10.30	Little Bear Feet/Melody Movement Level 1	Age 18 months to 3 years
10.40 - 11.10	Melody Movement Level 2	Age 3 to 4 & starting school in Sept 2025

WEDNESDAYS	Melody Bear HQ, Unit 33 Stephenson Road, St Ives, Cambridgeshire PE27 3WJ	Teacher: Grace Atyes
Time	Level	Age group
9.45 - 10.15	Little Bear Feet/Melody Movement Level 1	Age 18 months to 3 years
10.30 - 11.00	TBC	TBC



WEDNESDAYS		Melody Bear HQ, Unit 33 Stephenson Road, St Ives, Cambridgeshire PE27 3WJ	Teachers: Emma Louise Campbell
Time	Level	Age group	
2.00 - 2.30	Melody Bear's Combo class: ballet, tap & modern Level 1 & 2 Melody Movement, Tip Tap Toe & Groovy Moves	Age 2 to 4 years	
4.00 - 4.30	Primary/ Grade 1 Ballet	School years 2 & 3+	
4.30 - 5.00	First & Foundation Combo with Melody Bear Ballet, Tap & Modern	Reception & Year 1	
5.00 - 5.30	Class Award Modern & Tap	School year 2 & 3	
5.30 - 6.10	Grade 2 Tap & Grade 1 Modern	School years 4+	
6.10 - 6.55	Grade 3 Modern & Grade 3 Tap	School years 7+	
6.55 - 7.30	Intermediate Modern & Senior Tap		

WEDNESDAYS		Storey's Field Centre, Eddington Avenue, Cambridge CB3 1AA - Studio 1 & 2	Teachers: Bernadette Lemon - studio 1 & Jill Bridger - Studio 2
Time	Level	Age group	
3.40 - 4.10	MM Level 2/Preliminary First Ballet with Melody Bear	Ages 3 to 5 years	
3.40 - 4.10	First Ballet with Melody Bear	Reception age	
4.10 - 4.40	Foundation Ballet with Melody Bear	School year 1	
4.40 - 5.10	Primary Ballet/ Grade 1 Ballet	School years 2 & 3	
5.10 - 5.50	Grade 3A Ballet	School years 4 & 5	
5.50 - 6.30	Grade 3B Ballet	School years 6+	

WEDNESDAYS		The Hub, High Street, Cambourne, CB23 6GW	Teacher: Jill Bridger
Time	Level	Age group	
5.15 - 5.45	Private exam coaching - by arrangement		
5.45 - 6.30	Grade 8B Ballet		

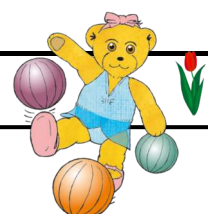

THURSDAYS	Swavesey Memorial Hall, High Street, Swavesey, CB24 4QU	Teacher: Bernadette Lemon
Time	Level	Age group
2.00 - 2.30	Melody Movement Level 1 & 2	Ages 2 to 4 years

THURSDAYS	Cambourne Church, Jeavons Lane, Cambourne, Cambridge CB23 6AF	Teacher: Jill Bridger
Time	Level	Age group
4.15 - 4.45	First Ballet Step-up/Foundation Ballet with Melody Bear	Reception & School year 1
4.50 - 5.25	Junior Primary Ballet	School years 2 & 3

THURSDAYS	Dance Studio, Cambourne Village College, Sheepfold Lane, CB23 6FR	Teacher: Emma Louise Campbell
Time	Level	Age group
4.25 - 5.05	Grade 3A Ballet	School year 5
5.05 - 5.45	Grade 2A Ballet	School year 4
5.45 - 6.30	Grade 4A Ballet	School year 6+
6.30 - 7.15	Grade 5B Ballet	

THURSDAYS	Ploughman Hall, West Fen Road, Willingham, Cambridge, CB24 5LP	Teacher: Bernadette Lemon
Time	Level	Age group
4.00 - 4.30	MM Level 2/Preliminary First Ballet with Melody Bear	Age 3 to 5 years - NEW CLASS
4.30 - 5.00	Foundation Ballet with Melody Bear	School year 1
5.00 - 5.40	Grade 1 Ballet	School years 2 & 3
5.40 - 6.20	Grade 2B Ballet - <i>Grade 3A as from 3 February 2025</i>	School years 4 & 5
6.20 - 7.05	Grade 4B Ballet	



FRIDAYS	Melody Bear HQ, Unit 33 Stephenson Road, St Ives, Cambridgeshire PE27 3WJ	Teacher: Grace Atyes
Time	Level	Age group
9.15 - 9.45	Little Bear Feet/Melody Movement Level 1A	Age 18 months to 2½ years
10.00 - 10.30	Melody Movement Level 1B	Age 2½ years to 3 years
10.45 - 11.15	Melody Movement Level 2	Age 3 to 4 & starting school in Sept 2025

FRIDAYS	Blue School, Eastgate, Great Cambourne Cambridge CB23 6DZ	Teacher: Emma Louise Campbell
Time	Level	Age group
4.00 - 4.30	Melody Bear's Level 2/First Combo class (ballet, tap & modern)	Ages 3 to 5 years
4.30 - 5.10	Preliminary modern & Grade 1 Tap	School year 2+
5.10 - 5.50	Grade 2 Tap & Grade 1 Modern	School year 5+
5.50 - 6.30	Grade 3 Modern & Grade 3 Tap	School year 7+

SATURDAYS	The Annexe. Cambourne Church, Jeavons Lane, Cambourne, Cambridge CB23 6AF	Teacher: Rachel Bye
Time	Level	Age group
9.00 - 9.30	Melody Movement Level 1	Age 2 to 3 years
9.40 - 10.10	Melody Movement Level 2	Age 3 to 4 & starting school in Sept 2024
10.20 - 10.50	First Ballet with Melody Bear	Reception age
11.00 - 11.30	Foundation Ballet with Melody Bear	School year 1
11.35 - 12.10	Junior Primary Ballet	School years 2 & 3

SATURDAYS	Melody Bear HQ, Unit 33 Stephenson Road, St Ives, Cambridgeshire, PE27 3WJ STUDIO 2 - UPSTAIRS	Teacher: Grace Atyes
Time	Level	Age group
9.00 - 9.30	Melody Movement Level 1	Ages 2 to 3 years
9.35 - 10.15	Grade 3A Ballet	School year 5
10.20 - 11.00	Grade 2A Ballet	School year 4
11.05 - 11.40	Junior Primary Ballet - <i>downstairs studio</i>	School year 2
11.45 - 12.25	Grade 1 Ballet - <i>downstairs studio</i>	School year 3

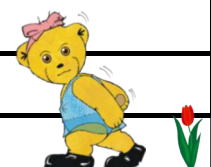

SATURDAYS		
Melody Bear HQ, Unit 33 Stephenson Road, St Ives, Cambridgeshire, PE27 3WJ STUDIO 1 - DOWNSTAIRS		Teacher: Jill Bridger
Time	Level	Age group
8.50 - 9.20	Melody Movement Level 2	Age 3 to 4 & starting school in Sept 2025
9.25 - 9.55	First Ballet with Melody Bear	Reception age
10.00 - 10.30	Foundation Ballet with Melody Bear	School year 1

SATURDAYS		
Galfrid Primary School, Galfrid Road, Cambridge, CB5 8ND, Studio 1		Teacher: Jill Bridger
Time	Level	Age group
11.30 - 12.05	Junior Primary Ballet	Students previously in the 9.40 & 10.15 class & School years 2 & 3
12.05 - 12.50	Grade 5B Ballet (Grade 6A Ballet after 16 March)	
12.50 - 1.35	Grade 7B Ballet	
1.35 - 2.20	Grade 8A Ballet	
2.20 - 3.05	Senior Repertoire Ballet	
3.05+	Exam coaching & Team JB - by arrangement	

SATURDAYS		
Galfrid Primary School, Galfrid Road, Cambridge, CB5 8ND, Studio 2		Teacher: Bernadette Lemon
Time	Level	Age group
9.15 - 9.45	Melody Movement - Level 1 & 2	Ages 2 to 4 years - New Class - START TBC
9.45 - 10.30	Grade 4B Ballet	
10.30 - 11.15	Grade 3B Ballet	School years 5 & 6
11.15 - 11.55	Grade 2A Ballet	School year 4
12.10 - 12.55	Ballet Extra Inter - includes preparation for soft-pointe work	For students new to Ballet Extra from Grade 2B upwards
12.55 - 1.45	Ballet Extra Advanced - includes pointe work	
1.45 - 2.30	Ballet Extra Senior 1 - includes soft-pointe work	
2.30 - 3.15	Ballet Extra Senior 2 - includes pointe work	
3.15+	Exam coaching & Team JB - by arrangement	

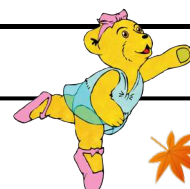

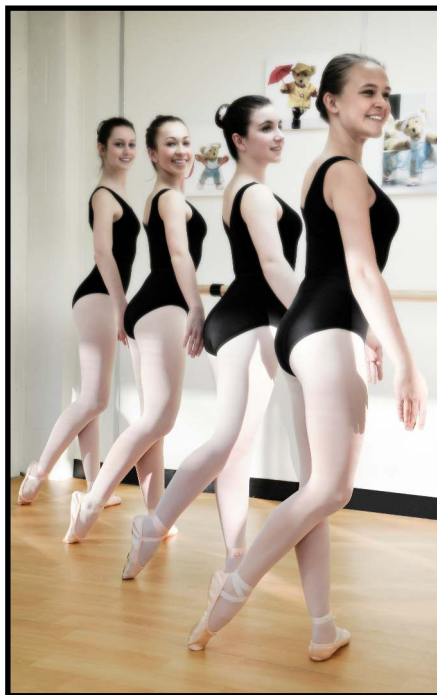

**Telephone:
01480 469711**



**www.danceschool.biz
www.melodymovement.com
www.melodybear.com
jill@danceschool.biz**