



Pre-school



Progression



Performance

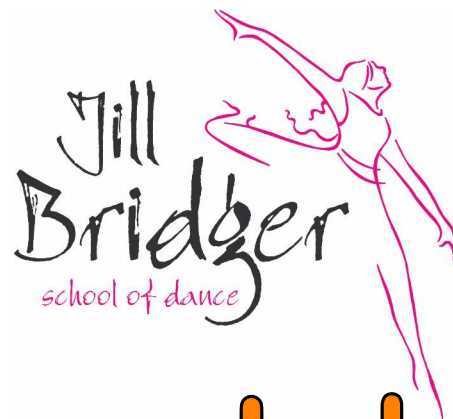

Timetable Autumn 2024



Tel: 01480 469711
www.danceschool.biz
www.melodymovement.com



Classes for 18 months to 18 years

Cambridge, Cambourne, Eddington, Histon, Marleigh, Swavesey, Willingham & St Ives

... Preschool Melody Bear ... Ballet ... Tap ... Modern Dance ... Workshops ... Exams ... Shows ... Parties ...

Jill Bridger School of Dance, Melody Bear HQ, Unit 33 Stephenson Road, St Ives, Cambridgeshire PE27 3WJ
Office opening hours: 9.30 - 2.30 weekdays Tel: 01480 469711

Jill Bridger School of Dance

Principal: Jill Bridger RAD Teach Dip., AISTD, MNATD
Established 1988

Tel: 01480 469711
Email: jill@danceschool.biz
www.danceschool.biz



Autumn Timetable 2024

The timetable is subject to change and we will communicate any amendments as soon as possible.

MONDAYS		
The Hub, High Street, Cambourne, CB23 6GW		Teacher: Grace Atyes
Time	Level	Age group
10.30 - 11.00	Little Bear Feet/Melody Movement Level 1A	Age 18 months to 2½ years – New intake - Start date TBC
11.10 - 11.40	Melody Movement Level 1	Age 2 to 3 years
11.50 - 12.20	Melody Movement Level 2	Age 3 to 4 & starting school in Sept 2025

MONDAYS		
Storey's Field Centre, Eddington Avenue, Cambridge CB3 1AA		Teacher: Emma Louise Campbell
Time	Level	Age group
10.30 - 11.00	Little Bear Feet/Melody Movement Level 1A	Age 18 months to 2½ years
11.10 - 11.40	Melody Movement Level 1B & Level 2	Age 2½ to 4 years

MONDAYS		
Great Cambourne Cricket Pavilion, Back Lane, Great Cambourne, CB23 6FY		Teacher: Rachel Bye
Time	Level	Age group
4.00 - 4.30	Melody Movement Level 1B & 2	Age 2½ to 4 years
4.35 - 5.10	Junior Primary Ballet	School years 2 & 3

MONDAYS		
The Hub, High Street, Cambourne, CB23 6GW		Teacher: Jill Bridger
Time	Level	Age group
4.00 - 4.45	Grade Grade 3A	School years 5 & 6
4.45 - 5.30	Grade 4A Ballet	
5.30 - 6.15	Grade 6A Ballet	

MONDAYS		
Marleigh Primary Academy, Marleigh Avenue, Cambridge, CB5 8YF		Teacher: Bernadette Lemon
Time	Level	Age group
3.45 - 4.15	MM Level 2/Preliminary First Ballet with Melody Bear	Age 3 to 5 years
4.20 - 4.50	Foundation Ballet	School years 1 - 2 or previously in the 3.45 class
4.50 - 5.20	Grade 1 Ballet	School years 3+ or previously in the 4.20 class

MONDAYS	Melody Bear HQ, Unit 33 Stephenson Road, St Ives, Cambridgeshire PE27 3WJ	Teacher: Emma Louise Campbell
Time	Level	Age group
4.00 - 4.40	Grade 2 Ballet	School year 4 & 5
4.45 - 5.25	Grade 3A Ballet	
5.40 - 6.25	Grade 4 & 5 Ballet	

TUESDAYS	St Andrew's Centre, School Hill, Histon, Cambridge CB24 9JE	Teacher: Bernadette Lemon
Time	Level	Age group
4.00 - 4.30	First Ballet with Melody Bear	Reception age
4.35 - 5.05	Foundation Ballet	School year 1
5.05 - 5.45	Primary/ Grade 1 Ballet	School years 2 & 3
5.45 - 6.25	Grade 2A Ballet	School Years 3 & 4

TUESDAYS	Storey's Field Centre, Eddington Avenue, Cambridge CB3 1AA - Studio 2	Teacher: Jill Bridger
Time	Level	Age group
3.40 - 4.10	Foundation Ballet with Melody Bear	School year 1
4.10 - 4.40	Primary Ballet/ Grade 1 Ballet	School years 2 & 3

WEDNESDAYS	Histon & Impington Recreation Centre, New Road, Impington, CB24 9LU	Teacher: Bernadette Lemon
Time	Level	Age group
9.20 - 9.50	Little Bear Feet/Melody Movement Level 1A	Age 18 months to 2½ years – New intake - Start date TBC
10.00 - 10.30	Melody Movement Level 1	Ages 2 to 3 years
10.40 - 11.10	Melody Movement Level 2	Age 3 to 4 & starting school in Sept 2025

WEDNESDAYS	Melody Bear HQ, Unit 33 Stephenson Road, St Ives, Cambridgeshire PE27 3WJ	Teacher: Grace Atyes
Time	Level	Age group
9.45 - 10.15	Little Bear Feet/Melody Movement Level 1A	Age 18 months to 2½ years
10.30 - 11.00	Melody Movement Level 1B	Age 2½ to 3 years



WEDNESDAYS		
	Melody Bear HQ, Unit 33 Stephenson Road, St Ives, Cambridgeshire PE27 3WJ	Teachers: Emma Louise Campbell
Time	Level	Age group
2.00 - 2.30	Melody Bear's Combo class: ballet, tap & modern Level 1 & 2 Melody Movement, Tip Tap Toe & Groovy Moves	Age 2 to 4 years
3.50 - 4.20	First Combo with Melody Bear Ballet, Tap & Modern	Reception age
4.30 - 5.00	Foundation Combo with Melody Bear Ballet, Tap & Modern	School year 1 and children previously in the 3.50 class
5.00 - 5.30	Class Award Modern & Tap	School year 2 and children previously in the 4.35 class
5.30 - 6.10	Grade 2 Tap & Grade 1 Modern	School years 4 to 6 and children previously in the 5.15 class
6.10 - 6.55	Grade 3 Modern & Grade 3 Tap	School years 7+ and children previously in the 6.00 class
6.55 - 7.30	Intermediate Modern & Senior Tap	

WEDNESDAYS		
	Storey's Field Centre, Eddington Avenue, Cambridge CB3 1AA - Studio 1 & 2	Teachers: Bernadette Lemon - studio 1 & Jill Bridger - Studio 2
Time	Level	Age group
3.40 - 4.10	MM Level 2/Preliminary First Ballet with Melody Bear	Ages 3 to 5 years
3.40 - 4.10	First Ballet with Melody Bear	Reception age
4.10 - 4.40	Foundation Ballet with Melody Bear	School year 1
4.40 - 5.10	Primary Ballet/ Grade 1 Ballet	School years 2 & 3
5.10 - 5.50	Grade 2B Ballet	School years 4 & 5
5.50 - 6.30	Grade 3A Ballet	School years 6+

WEDNESDAYS		
	The Hub, High Street, Cambourne, CB23 6GW	Teacher: Jill Bridger
Time	Level	Age group
5.45 - 6.30	Grade 8 Ballet	

THURSDAYS		
	Swavesey Memorial Hall, High Street, Swavesey, CB24 4QU	Teacher: Bernadette Lemon
Time	Level	Age group
2.00 - 2.30	Melody Movement Level 1 & 2	Ages 2 to 4 years

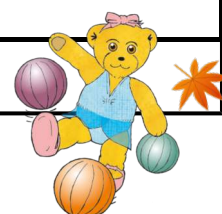

THURSDAYS		
Cambourne Church, Jeavons Lane, Cambourne, Cambridge CB23 6AF		Teacher: Jill Bridger
Time	Level	Age group
4.15 - 4.45	First Ballet Step-up/Foundation Ballet with Melody Bear	Reception & School year 1
4.50 - 5.25	Junior Primary Ballet	School years 2 & 3

THURSDAYS		
Dance Studio, Cambourne Village College, Sheepfold Lane, CB23 6FR		Teacher: Emma Louise Campbell
Time	Level	Age group
4.25 - 5.05	Grade 2B Ballet	School year 5
5.05 - 5.45	Grade 2A Ballet	School year 4
5.45 - 6.30	Grade 3B Ballet	School year 6+
6.30 - 7.15	Grade 5A Ballet	

THURSDAYS		
Ploughman Hall, West Fen Road, Willingham, Cambridge, CB24 5LP		Teacher: Bernadette Lemon
Time	Level	Age group
4.00 - 4.30	First Ballet with Melody Bear	Reception age
4.30 - 5.00	Foundation Ballet with Melody Bear	School year 1
5.00 - 5.40	Grade 1 Ballet	School years 2 & 3
5.40 - 6.20	Grade 2B Ballet	School years 4 & 5
6.20 - 7.05	Grade 4A Ballet	

FRIDAYS		
Melody Bear HQ, Unit 33 Stephenson Road, St Ives, Cambridgeshire PE27 3WJ		Teacher: Grace Atyes
Time	Level	Age group
9.15 - 9.45	Little Bear Feet/Melody Movement Level 1A	Age 18 months to 2½ years
10.00 - 10.30	Melody Movement Level 1B	Age 2½ years to 3 years
10.45 - 11.15	Melody Movement Level 2	Age 3 to 4 & starting school in Sept 2025



Continued ...

FRIDAYS	Melody Bear HQ, Unit 33 Stephenson Road, St Ives, Cambridgeshire PE27 3WJ	Teacher: Jill Bridger
Time	Level	Age group
4.00 - 4.30	Junior Primary Ballet	School year 1 & 2
4.30 - 5.10	Grade 1 Ballet	School year 3 & previously in the 4.35 class

FRIDAYS	Blue School, Eastgate, Great Cambourne Cambridge CB23 6DZ	Teacher: Emma Louise Campbell
Time	Level	Age group
4.00 - 4.30	Melody Bear's Level 2/First Combo class (ballet, tap & modern)	Ages 3 to 5 years
4.30 - 5.10	Preliminary modern & Grade 1 Tap	School year 3 upwards or previously in the 4.00 & 4.30 classes
5.10 - 5.50	Grade 2 Tap & Grade 1 Modern	School year 5+
5.50 - 6.30	Grade 3 Modern & Grade 3 Tap	School year 7+

SATURDAYS	The Annexe. Cambourne Church, Jeavons Lane, Cambourne, Cambridge CB23 6AF	Teacher: Rachel Bye
Time	Level	Age group
9.00 - 9.30	Melody Movement Level 1	Age 2 to 3 years
9.40 - 10.10	Melody Movement Level 2	Age 3 to 4 & starting school in Sept 2024
10.20 - 10.50	First Ballet with Melody Bear	Reception age
11.00 - 11.30	Foundation Ballet with Melody Bear	School year 1
11.35 - 12.10	Junior Primary Ballet	School years 2 & 3

SATURDAYS	Melody Bear HQ, Unit 33 Stephenson Road, St Ives, Cambridgeshire, PE27 3WJ STUDIO 2 - UPSTAIRS	Teacher: Grace Atyes
Time	Level	Age group
9.00 - 9.30	Melody Movement Level 1	Ages 2 to 3 years
9.35 - 10.15	Grade 2B Ballet	School year 5
10.20 - 11.00	Grade 2A Ballet	School year 4
11.05 - 11.40	Junior Primary Ballet - <i>downstairs studio</i>	School year 2
11.45 - 12.25	Grade 1 Ballet - <i>downstairs studio</i>	School year 3

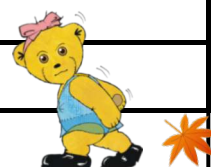

SATURDAYS	Melody Bear HQ, Unit 33 Stephenson Road, St Ives, Cambridgeshire, PE27 3WJ STUDIO 1 - DOWNSTAIRS	Teacher: Jill Bridger
Time	Level	Age group
8.50 - 9.20	Melody Movement Level 2	Age 3 to 4 & starting school in Sept 2025
9.25 - 9.55	First Ballet with Melody Bear	Reception age
10.00 - 10.30	Foundation Ballet with Melody Bear	School year 1

SATURDAYS	Galfrid Primary School, Galfrid Road, Cambridge, CB5 8ND, Studio 1	Teacher: Jill Bridger
Time	Level	Age group
11.30 - 12.05	Junior Primary Ballet	Students previously in the 9.40 & 10.15 class & School years 2 & 3
12.05 - 12.50	Grade 5A Ballet	
12.50 - 1.35	Grade 7A Ballet	
1.35 - 2.20	Grade 7B Ballet	
2.20 - 3.05	Senior Repertoire Ballet	
3.05+	Exam coaching & Team JB - by arrangement	

SATURDAYS	Galfrid Primary School, Galfrid Road, Cambridge, CB5 8ND, Studio 2	Teacher: Bernadette Lemon
Time	Level	Age group
9.15 - 9.45	Melody Movement - Level 1 & 2	Ages 2 to 4 years - New Class
9.45 - 10.30	Grade 4A Ballet	
10.30 - 11.15	Grade 3A Ballet	School years 5 & 6
11.15 - 11.55	Grade 2A Ballet	School year 4
12.10 - 12.55	Ballet Extra Inter - includes preparation for soft-pointe work	For students new to Ballet Extra from Grade 2B upwards
12.55 - 1.45	Ballet Extra Advanced - includes pointe work	
1.45 - 2.30	Ballet Extra Senior 1 - includes soft-pointe work	
2.30 - 3.15	Ballet Extra Senior 2 - includes pointe work	
3.15+	Exam coaching & Team JB - by arrangement	

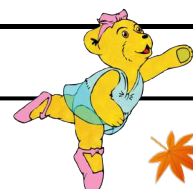

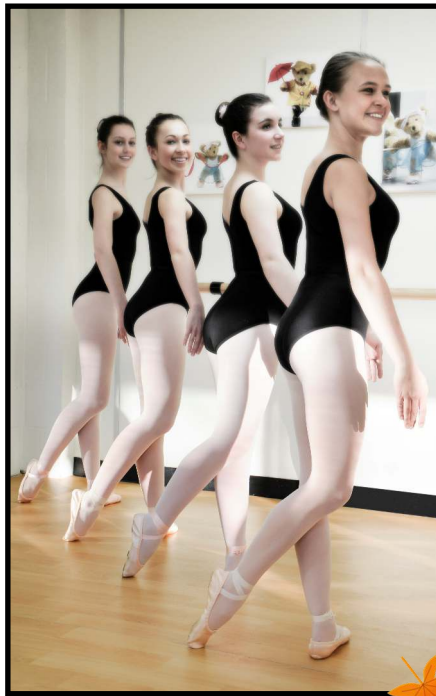

**Telephone:
01480 469711**



**www.danceschool.biz
www.melodymovement.com
www.melodybear.com
jill@danceschool.biz**